

1st Generation

1. **George Alexander Crouch** was born on Jun. 24, 1844 in Howard Twp, Kent Co, Ontario, Canada and died Between 1905 and 1910 in MI. He married 1st **Eliza Jane Easlick** on Oct. 3, 1866 in Lambton, Ontario, Canada **Eliza Jane**, daughter of **James Easlick** and **Nancy Hill Tripp**, was born on Dec. 3, 1846 in Lambton, Oxford Twp, Kent Co, Ontario, Canada and died Between 1893 and 1897 in MI. He married 2nd **Phebe A Davis** on Aug. 25, 1897 in Cass City, Tuscola Co, MI. **Phebe A** was born in Nov. 1836 in NY and died on an unknown date. He married 3rd **Janet Ego** on Nov. 13, 1905 in Gaylord, Otsego Co, MI. **Janet**, daughter of **Robert Ego** and **Janet Smart**, was born in 1840 in Forfar, Scotland and died After 1910 in MI.



Children of **George Alexander Crouch** and **Eliza Jane Easlick**

- i. 2. **Sharlottie Viola Crouch** was born on Oct. 15, 1867 in Bothwell/Kent Co, Ontario, Canada and died on Aug. 5, 1868 in Bothwell/Kent Co, Ontario, Canada.
- ii. 3. **George Ellick "Alex" Crouch** was born on Nov. 26, 1868 in Bothwell/Kent Co, Ontario, Canada and died on Sep. 18, 1919 in Brookfield Twp, Huron Co, MI.
- iii. 4. **Sarah Melvina Crouch** was born on Jan. 17, 1870 in Bothwell/Kent or York Co, Ontario, Canada and died in 1896 in MI.
- iv. 5. **Arthur Edward Crouch** was born on Aug. 24, 1871 in Bothwell/Kent Co, Ontario, Canada and died on Jun. 13, 1953 in MI.
- v. 6. **Walter Hubert Crouch** was born on Oct. 16, 1872 in Bothwell/Kent Co, Ontario, Canada and died on Nov. 29, 1941 in Pleasant Home Hospital, Cass City, Tuscola Co, MI.
- vi. 7. **Mary Jane Crouch** was born on Apr. 13, 1874 in Bothwell/Kent Co, Ontario, Canada and died on Sep. 21, 1874 in Bothwell/Kent Co, Ontario, Canada.
- vii. 8. **Samuel Pembrook Crouch** was born on Sep. 14, 1875 in Bothwell/Kent Co, Ontario, Canada and died in 1940 in Lake Orion, Oakland Co, MI.
- viii. 9. **Emma Luella Crouch** was born on Oct. 5, 1877 in Bothwell, Kent Co, Ontario, Canada and died in 1935.
- ix. 10. **Arnetta Viola "Nettie" Crouch** was born on Apr. 21, 1880 in Cambden Twp, Bothwell, Ontario, Canada and died on Jun. 4, 1941 in Colling, Tuscola Co, MI.
- x. 11. **Nancy Fernellie "Nella" Crouch** was born on Mar. 2, 1882 in Cambden Twp, Bothwell, Ontario, Canada and died in 1956 in MI.
- xi. 12. **Hamilton Nephi "Levi" Crouch** was born on May 27, 1884 in Grant Twp, Huron Co, MI and died in 1920 in 36 Sylvan Court, Pontiac, Oakland Co, MI.
- xii. 13. **John Almer "Jack" Crouch** was born on May 1, 1887 in Grant Twp, Huron Co, MI and died on Jul. 19, 1949 in Oakland Co, MI.
- xiii. 14. **Moroni Eldon "Roni" Crouch** was born on Feb. 13, 1889 in Owendale, Grant Twp, Huron Co, MI and died in 1954.
- xiv. 15. **Florence Addie "Flossie" Crouch** was born on Nov. 11, 1891 in Grant Twp, Huron Co, MI per 1900 & 1910 Census and died on Aug. 26, 1967 in Rochester, Oakland Co, MI.

2nd Generation (Children)

2. **Sharlottie Viola Crouch** was born on Oct. 15, 1867 in Bothwell/Kent Co, Ontario, Canada and died on Aug. 5, 1868 in Bothwell/Kent Co, Ontario, Canada.



3. **George Ellick "Alex" Crouch** was born on Nov. 26, 1868 in Bothwell/Kent Co, Ontario, Canada and died on Sep. 18, 1919 in Brookfield Twp, Huron Co, MI. He married **Idia "Ida" Sheufelt** on Jul. 12, 1894 in Bad Axe, Huron, MI. **Idia "Ida"** was born on Jun. 10, 1872 in MI and died on Aug. 7, 1918 in Brookfield Twp, Huron Co, MI.



Children of **George Ellick "Alex" Crouch** and **Idia "Ida" Sheufelt**

- i. 16. **Ethel Crouch** was born in Jul. 1894 in MI and died on an unknown date.
- ii. 17. **James A Crouch** was born on Aug. 21, 1897 in Pigeon, Huron Co, MI and died on Feb. 1, 1920 in Typhoid Fever, Brookfield Twp, Huron Co, MI.
- iii. 18. **Eliza Crouch** was born on Aug. 4, 1899 in MI and died in Dec. 1981 in Huron Co, MI.
- iv. 19. **Viola Crouch** was born in Jan. 1903 in Brookfield, Huron Co, MI and died on Mar. 5, 1903 in Brookfield, Huron Co, MI.
- v. 20. **Ray W Crouch** was born on Jun. 10, 1905 in MI and died on May 12, 1984 in Grosse Pointe, Wayne Co, MI.
- vi. 21. **Clarence C Crouch** was born in 1908 in MI and died in 1950 in Sheurer Hospital, Pigeon, Huron Co, MI.
- vii. 22. **Stanley Crouch** was born in 1912 in MI.

Descendants of: George Alexander Crouch

4. **Sarah Melvina Crouch** was born on Jan. 17, 1870 in Bothwell/Kent or York Co, Ontario, Canada and died in 1896 in MI.



5. **Arthur Edward Crouch** was born on Aug. 24, 1871 in Bothwell/Kent Co, Ontario, Canada and died on Jun. 13, 1953 in MI. He married **Mary Catherine Cooper** on Jul. 3, 1889 in Grant, Huron Co, MI. **Mary Catherine**, daughter of **William H Cooper** and **Phoebe Jane Kirby**, was born on Mar. 11, 1870 in Salinac Co, MI and died in 1947.



Children of **Arthur Edward Crouch** and **Mary Catherine Cooper**

- i. 23. **Ina Jane Crouch** was born in 1897 in Huron Co, MI and died on an unknown date.
- ii. 24. **Arthur Beecher Crouch** was born on Dec. 16, 1898 in Gagetown, Tuscola Co, MI and died on Jun. 19, 1953 in Detroit, Wayne Co, MI.
- iii. 25. **Jaddie F Crouch** was born on Sep. 22, 1899 and died on May 4, 1975 in Lapeer, Lapeer Co, MI.

6. **Walter Hurbert Crouch** was born on Oct. 16, 1872 in Bothwell/Kent Co, Ontario, Canada and died on Nov. 29, 1941 in Pleasant Home Hospital, Cass City, Tuscola Co, MI. He married **Emma "Minnie" Steinhoff** on May 30, 1899 in Windsor, Ontario, Canada. **Emma "Minnie"** was born in Mar. 1863 in Ontario, Canada and died on an unknown date.



Children of **Walter Hurbert Crouch** and **Emma "Minnie" Steinhoff**

- i. 26. **Nile Eldon Crouch** was born on Feb. 22, 1900 in Ontario, Canada and died in Oct. 1976 in Jackson, Madison Co, TN.

7. **Mary Jane Crouch** was born on Apr. 13, 1874 in Bothwell/Kent Co, Ontario, Canada and died on Sep. 21, 1874 in Bothwell/Kent Co, Ontario, Canada.



8. **Samuel Pembroke Crouch** was born on Sep. 14, 1875 in Bothwell/Kent Co, Ontario, Canada and died in 1940 in Lake Orion, Oakland Co, MI. He married 1st **Laura Ann Hiller** on Jan. 4, 1903 in Oliver, Huron Co, MI. **Laura Ann**, daughter of **Ira J Hiller** and **Cordelia "Delia" Cummings**, was born on Mar. 22, 1885 in Oliver Twp, Huron Co, MI and died on Sep. 4, 1923 in Gagetown, Huron Co, MI. He married 2nd **Carrie McClennan** on Jun. 18, 1926 in Owendale, Huron Co, MI. **Carrie**, daughter of **John McLantney** and **Martha Dowell**, was born in 1875 in MI and died on an unknown date.



Children of **Samuel Pembroke Crouch** and **Laura Ann Hiller**

- i. 27. **Baby Crouch** was born on Nov. 7, 1903 in Linkville, Winsor Twp, Huron Co, MI and died on Nov. 10, 1903 in Linkville, Winsor Twp, Huron Co, MI.
- ii. 28. **Nellie May Crouch** was born in 1906 in MI and died on an unknown date.
- iii. 29. **Cordelia Jane Crouch** was born in 1908 in MI and died on an unknown date.
- iv. 30. **Pansy Pearl Crouch** was born on Mar. 22, 1909 in MI and died on Sep. 25, 2001 in Byrdstown, Pickett Co, TN.
- v. 31. **Raymond Mury "Ray" Crouch** was born on Mar. 3, 1911 in MI and died in Nov. 1971.
- vi. 32. **Arthur Samuel "Art" Crouch** was born on Jan. 9, 1913 in MI and died on May 27, 2004 in Dunnellon, Marion Co, FL.
- vii. 33. **Elgin Crouch** was born on Sep. 7, 1915 in Elkton, Grant Twp, Huron Co, MI and died on Sep. 8, 1915 in Elkton, Grant Twp, Huron Co, MI.
- viii. 34. **Emma Viola "Emmie" Crouch** was born on Apr. 1, 1917 in MI and died on Nov. 18, 1997 in Waterford, Oakland Co, MI.
- ix. 35. **Otto J Crouch** was born on Jun. 17, 1919 in MI and died on Jun. 22, 1981 in MI.

Descendants of: George Alexander Crouch

9. **Emma Luella Crouch** was born on Oct. 5, 1877 in Bothwell, Kent Co, Ontario, Canada and died in 1935. She married **Homer Lee Burk** on Aug. 27, 1894 in Bad Axe, Huron, MI. **Homer Lee**, son of **Joseph Burk** and **Hannah Urquhart**, was born in Apr. 1871 in MI and died on an unknown date.



Children of **Emma Luella Crouch** and **Homer Lee Burk**

- i. 36. **Melvina Burk** was born in Oct. 1894 in MI and died on Sep. 14, 1970 in Pontiac, Oakland Co, MI.

10. **Arnetta Viola "Nettie" Crouch** was born on Apr. 21, 1880 in Cambden Twp, Bothwell, Ontario, Canada and died on Jun. 4, 1941 in Colling, Tuscola Co, MI. She married 1st **Mr Hanes**. She married 2nd **William J LaRue** on Nov. 18, 1939 in Caro, Tuscola, MI. **William J** was born on Feb. 6, 1875 in Elmwood, Tuscola Co, MI and died on an unknown date.



11. **Nancy Fernellie "Nella" Crouch** was born on Mar. 2, 1882 in Cambden Twp, Bothwell, Ontario, Canada and died in 1956 in MI. She married **John "Jack" Quick** on Dec. 8, 1897 in Sebewaing, Huron Co, MI. **John "Jack"**, son of **Henry Quick** and **Ellen Andrews**, was born on Sep. 8, 1873 in Fairhaven Twp, Huron Co, MI and died in 1956 in MI.



12. **Hamilton Nephi "Levi" Crouch** was born on May 27, 1884 in Grant Twp, Huron Co, MI and died in 1920 in 36 Sylvan Court, Pontiac, Oakland Co, MI.



13. **John Almer "Jack" Crouch** was born on May 1, 1887 in Grant Twp, Huron Co, MI and died on Jul. 19, 1949 in Oakland Co, MI. He married 1st **Gladys Norine Snell** Before 1948. **Gladys Norine**, daughter of **Hezekiah George Snell** and **Cecelia Wackuth "Celia" Mudge**, was born on Sep. 12, 1893 in Novesta Twp, Tuscola Co, MI and died on Sep. 7, 1948 in Oakland Co, MI. He married 2nd **Annabelle Hathaway** on Feb. 21, 1918 in Pontiac, Oakland Co, MI. **Annabelle**, daughter of **George S Hathaway** and **Caroline "Carrie" Calkins**, was born on Mar. 10, 1902 in Silverwood, Rich Twp, Lapeer Co, MI and died on Mar. 19, 1988 in Clinton Twp, Macomb Co, MI. He married 3rd **Lillian "Lillie" Schroeder** on Sep. 6, 1909 in Caro, Tuscola Co, MI. **Lillian "Lillie"**, daughter of **Herman William Schrader** and **Henrietta "Hattie" See**, was born on Aug. 15, 1895 in Macomb twp, Macomb Co, MI and died in Mar. 1983 in Detroit, Wayne, MI.



Children of **John Almer "Jack" Crouch** and **Annabelle Hathaway**

- i. 37. **Pearl Ellenora Crouch** was born on Mar. 31, 1922 in Lake Orion, Oakland Co, MI.
- ii. 38. **John Sanford Crouch** was born on Feb. 26, 1925 in Lake Orion, Oakland Co, MI and died in Dec. 1986 in Owosso, Shiawassee Co, MI.
- iii. 39. **Cloyce Clayton Crouch** was born on Dec. 25, 1927 in Lake Orion, Oakland Co, MI and died on Mar. 6, 1992.
- iv. 40. **Patricia Marie Crouch** was born on Dec. 23, 1932 in Lake Orion, Oakland Co, MI and died on Aug. 18, 2004 in Grand Blanc, Genesee Co, MI.
- v. 41. **George Alexander Crouch** died on an unknown date.

14. **Moroni Eldon "Roni" Crouch** was born on Feb. 13, 1889 in Owendale, Grant Twp, Huron Co, MI and died in 1954. He married **Maggie Thompson** on Feb. 15, 1811 in Caro, Tuscoloa, MI. **Maggie**, daughter of **William M Thompson** and **Mary Thompson**, was born in Aug. 1884 in Elkton, Huron, MI and died on an unknown date.



Children of **Moroni Eldon "Roni" Crouch** and **Maggie Thompson**

- i. 42. **Edith Crouch** was born in 1914 in MI.
- ii. 43. **William Crouch** was born in Feb. 1916 in MI.

Descendants of: George Alexander Crouch

iii. 44. **James Crouch** was born in Oct. 1919 in MI.

15. **Florence Addie "Flossie" Crouch** was born on Nov. 11, 1891 in Grant Twp, Huron Co, MI per 1900 & 1910 Census and died on Aug. 26, 1967 in Rochester, Oakland Co, MI. She married **William Charles "Bill" Schroeder** on May 22, 1912 in Caro, Tuscola Co, MI. **William Charles "Bill"**, son of **Herman William Schrader** and **Henrietta "Hattie" See**, was born on May 30, 1893 in Macomb Co, MI and died on Dec. 24, 1973 in Pontiac General Hospital, Pontiac, Oakland Co, MI.



Children of **Florence Addie "Flossie" Crouch** and **William Charles "Bill" Schroeder**

- i. 45. **Albert Wilbert Schroeder** was born on Aug. 8, 1908 in Colling, Tuscola Co, MI and died on Nov. 2, 1963 in Pontiac General Hospital, Pontiac, Oakland Co, MI.
- ii. 46. **Charles William Schroeder** was born on Aug. 19, 1914 in Caro, Tuscola Co, MI and died on Aug. 31, 1914 in Caro, Tuscola Co, MI.

3rd Generation (Grandchildren)

16. **Ethel Crouch** was born in Jul. 1894 in MI and died on an unknown date. She married **William Henry Kain** About 1918 in MI. **William Henry** was born on Jul. 4, 1895 in Owendale, Huron, MI and died in Aug. 1966.



17. **James A Crouch** was born on Aug. 21, 1897 in Pigeon, Huron Co, MI and died on Feb. 1, 1920 in Typhoid Fever, Brookfield Twp, Huron Co, MI. He married 1st **Marrie Cathrine "Marie" Cliff**. **Marrie Cathrine "Marie"** was born on Jul. 20, 1897 in MI and died on Mar. 10, 1917 in Owendale, Brookfield Twp, Huron Co, MI. He married 2nd **Miolet (x) Crouch**.



18. **Eliza Crouch** was born on Aug. 4, 1899 in MI and died in Dec. 1981 in Huron Co, MI. She married **Wesley G Kain** in Oct. 1919 in Owendale, Huron Co, MI. **Wesley G** was born on Jul. 1, 1897 in MI and died on Jan. 12, 1967 in Pigeon Hospital, Pigeon, Huron Co, MI.



19. **Viola Crouch** was born in Jan. 1903 in Brookfield, Huron Co, MI and died on Mar. 5, 1903 in Brookfield, Huron Co, MI.



20. **Ray W Crouch** was born on Jun. 10, 1905 in MI and died on May 12, 1984 in Grosse Pointe, Wayne Co, MI. He married **Marion (x) Crouch** About 1928. **Marion** was born on Aug. 10, 1905 in OH and died in Jan. 1971 in Grosse Pointe, Wayne Co, MI.



Descendants of: George Alexander Crouch

21. **Clarence C Crouch** was born in 1908 in MI and died in 1950 in Sheurer Hospital, Pigeon, Huron Co, MI.



22. **Stanley Crouch** was born in 1912 in MI.



23. **Ina Jane Crouch** was born in 1897 in Huron Co, MI and died on an unknown date. She married **Melvin Surine**. **Melvin** was born on Apr. 6, 1886 in Tuscola Co, MI and died in Apr. 1966 in Deford, Tuscola Co, MI.



Children of **Ina Jane Crouch** and **Melvin Surine**

- i. 47. **Mildred Mary Surine** was born in Feb. 1911 in Caro, Tuscola Co, MI and died on Feb. 16, 1963 in Caro, Tuscola Co, MI.
- ii. 48. **Myrtle Minnie Surine** was born on Mar. 25, 1914 in MI and died in Aug. 1983 in Caro, Tuscola Co, MI.
- iii. 49. **Mable M Surine** was born on Apr. 16, 1916 and died on Aug. 23, 1999 in Wayne Co, MI.
- iv. 50. **Lewis Lionel Surine** was born on May 1, 1921 and died on Jan. 28, 2005 in Caro, Tuscola, MI.
- v. 51. **Martha Myra Surine** was born on Jan. 14, 1923 in MI and died on May 29, 2001 in Frankenmuth, Saginaw Co, MI.

24. **Arthur Beecher Crouch** was born on Dec. 16, 1898 in Gagetown, Tuscola Co, MI and died on Jun. 19, 1953 in Detroit, Wayne Co, MI. He married **Ethel May Reynolds**. **Ethel May**, daughter of **Clarence Asaph Reynolds** and **Winifred Phidelia Clymer**, was born on Aug. 3, 1894 in Nankin Twp, Wayne Co, MI and died in Apr. 1986.



Children of **Arthur Beecher Crouch** and **Ethel May Reynolds**

- i. 52. **Vallie Lucille Crouch** was born on Mar. 26, 1917 in Toledo, Lucas Co, OH and died on Dec. 17, 2008 in AZ.
- ii. 53. **Otto Crouch** was born on Jan. 11, 1918 in MI.
- iii. 54. **Arthur Edsel Crouch** was born on Apr. 5, 1918 in Detroit, Wayne Co, MI and died on Dec. 9, 1998 in Madison Heights, Oakland Co, MI.
- iv. 55. **Thelma Eileen Crouch** was born on May 2, 1923 in Toledo, Lucas Co, OH and died on an unknown date.
- v. 56. **della May Crouch** was born on Feb. 22, 1927 in Detroit, Wayne, MI and died on Nov. 11, 1965.

25. **Jaddie F Crouch** was born on Sep. 22, 1899 and died on May 4, 1975 in Lapeer, Lapeer Co, MI. He married **Trillis Mae Radcliffe** on Apr. 15, 1920 in Sandusky, Sanilac Co, MI. **Trillis Mae**, daughter of **David Baldwin Radcliffe** and **Millie Mae McNeil**, was born on Oct. 22, 1901 in Colling, Columbia Twp, Tuscola Co, MI and died on Nov. 9, 2000 in Detroit, Wayne Co, MI.



26. **Nile Eldon Crouch** was born on Feb. 22, 1900 in Ontario, Canada and died in Oct. 1976 in Jackson, Madison Co, TN.



Descendants of: George Alexander Crouch

27. **Baby Crouch** was born on Nov. 7, 1903 in Linkville, Winsor Twp, Huron Co, MI and died on Nov. 10, 1903 in Linkville, Winsor Twp, Huron Co, MI.



28. **Nellie May Crouch** was born in 1906 in MI and died on an unknown date.



29. **Cordelia Jane Crouch** was born in 1908 in MI and died on an unknown date.



30. **Pansy Pearl Crouch** was born on Mar. 22, 1909 in MI and died on Sep. 25, 2001 in Byrdstown, Pickett Co, TN.



31. **Raymond Mury "Ray" Crouch** was born on Mar. 3, 1911 in MI and died in Nov. 1971.



32. **Arthur Samuel "Art" Crouch** was born on Jan. 9, 1913 in MI and died on May 27, 2004 in Dunnellon, Marion Co, FL.



33. **Elgin Crouch** was born on Sep. 7, 1915 in Elkton, Grant Twp, Huron Co, MI and died on Sep. 8, 1915 in Elkton, Grant Twp, Huron Co, MI.



34. **Emma Viola "Emmie" Crouch** was born on Apr. 1, 1917 in MI and died on Nov. 18, 1997 in Waterford, Oakland Co, MI. She married **Robert Louis Atkinson** in Sep. 1934 in Cass City, Tuscola, MI. **Robert Louis** was born on May 16, 1910 in Ont, Canada and died on Dec. 5, 1995 in Clarkston, Oakland Co, MI.



Descendants of: George Alexander Crouch

35. **Otto J Crouch** was born on Jun. 17, 1919 in MI and died on Jun. 22, 1981 in MI.



36. **Melvina Burk** was born in Oct. 1894 in MI and died on Sep. 14, 1970 in Pontiac, Oakland Co, MI. She married **Allen Bert Hutchinson** on May 5, 1912 in Owendale, Brookfield Twp, Huron, MI. **Allen Bert** was born on Jul. 8, 1891 in Gagetown, Elmwood Twp, Tuscola, MI and died on Nov. 19, 1977 in Ann Arbor, Washtenaw, MI.



37. **Pearl Ellenora Crouch** was born on Mar. 31, 1922 in Lake Orion, Oakland Co, MI.



38. **John Sanford Crouch** was born on Feb. 26, 1925 in Lake Orion, Oakland Co, MI and died in Dec. 1986 in Owosso, Shiawassee Co, MI. He married **Betty Virginia Davis. Betty Virginia** was born on Aug. 6, 1928.



39. **Cloyce Clayton Crouch** was born on Dec. 25, 1927 in Lake Orion, Oakland Co, MI and died on Mar. 6, 1992.



40. **Patricia Marie Crouch** was born on Dec. 23, 1932 in Lake Orion, Oakland Co, MI and died on Aug. 18, 2004 in Grand Blanc, Genesee Co, MI. She married **George David Morris** in Jan. 1955. **George David**, son of **George Morris** and **Margaret Murray**, was born on Oct. 7, 1930.

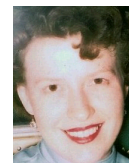

Children of **Patricia Marie Crouch** and **George David Morris**

- i. 57. **Margaret Ann Morris** was born in 1956 and died in 1956.
- ii. 58. **David James Morris** was born on Sep. 1, 1957.
- iii. 59. **Kathleen Marie "Kathy" Morris** was born in Oct. 1958.
- iv. 60. **Colleen Kay Morris** was born in 1962.
- v. 61. **Angeleen Fay "Angie" Morris** was born on Mar. 17, 1964.

41. **George Alexander Crouch** died on an unknown date.



Descendants of: George Alexander Crouch

42. **Edith Crouch** was born in 1914 in MI.



43. **William Crouch** was born in Feb. 1916 in MI.



44. **James Crouch** was born in Oct. 1919 in MI.



45. **Albert Wilbert Schroeder** was born on Aug. 8, 1908 in Colling, Tuscola Co, MI and died on Nov. 2, 1963 in Pontiac General Hospital, Pontiac, Oakland Co, MI. He married **Bessie Pearl Stone** on Jul. 28, 1936. **Bessie Pearl**, daughter of **Amos Henry Stone** and **Gladys Norine Snell**, was born on Oct. 3, 1917 in Juanita, Juanita Twp, Tuscola Co, MI and died on Jan. 17, 2005 in St Anthony Nursing Healthcare Home, Macomb Co, Warren, MI.



Children of **Albert Wilbert Schroeder** and **Bessie Pearl Stone**

- i. 62. **Albert Wilber "Al" Schroeder** was born on Nov. 20, 1937 in Shelby Twp, Macomb Co, MI and died on May 8, 1981 in Shelby Twp, Macomb Co, MI.
- ii. 63. **Mary Ann Schroeder** was born on Sep. 29, 1940 in Utica, Macomb Co, MI and died on Aug. 14, 2014 in Florissant, Saint Louis Co, MO.
- iii. 64. **William Amos "Bill" Schroeder** was born on Jan. 31, 1946 in Utica, Macomb Co, MI and died on Jan. 18, 2002 in Chicken Shack, Royal Oak, Oakland Co, MI.
- iv. 65. **Cheeri Lee Schroeder** was born on Jul. 14, 1947 in Mount Clemens, Macomb Co, MI and died on Dec. 18, 2009 in Crittenton Hospital, Rochester Hills, Oakland Co, MI.

46. **Charles William Schroeder** was born on Aug. 19, 1914 in Caro, Tuscola Co, MI and died on Aug. 31, 1914 in Caro, Tuscola Co, MI.



4th Generation (Great-grandchildren)

47. **Mildred Mary Surine** was born in Feb. 1911 in Caro, Tuscola Co, MI and died on Feb. 16, 1963 in Caro, Tuscola Co, MI. She married **Walter Witkovsky** on Apr. 11, 1933 in Caro, Tuscola Co, MI. **Walter** was born on Mar. 17, 1898 in Wells Twp, Tuscola Co, MI and died on Jul. 21, 1976 in Caro, Tuscola Co, MI.



Descendants of: George Alexander Crouch

48. **Myrtle Minnie Surine** was born on Mar. 25, 1914 in MI and died in Aug. 1983 in Caro, Tuscola Co, MI. She married **Lloyd Edward Traster**. **Lloyd Edward** was born on Aug. 18, 1908 in Harrison Twp, Van Wert, OH and died on Apr. 4, 1976 in Caro, Tuscola, MI.



49. **Mable M Surine** was born on Apr. 16, 1916 and died on Aug. 23, 1999 in Wayne Co, MI. She married **Mr Thomas**.



50. **Lewis Lionel Surine** was born on May 1, 1921 and died on Jan. 28, 2005 in Caro, Tuscola, MI. He married **Betty Feuster**. **Betty** was born on Aug. 18, 1922 and died on Oct. 27, 1991.



51. **Martha Myra Surine** was born on Jan. 14, 1923 in MI and died on May 29, 2001 in Frankenmuth, Saginaw Co, MI. She married **Kenneth Stanard** on Aug. 15, 1953 in Caro, Tuscola, MI. **Kenneth** was born on Oct. 20, 1923 and died on Apr. 24, 1997 in Bridgeport, Saginaw Co, MI.



52. **Vallie Lucille Crouch** was born on Mar. 26, 1917 in Toledo, Lucas Co, OH and died on Dec. 17, 2008 in AZ. She married **Victor Vincent Fitzgerald** on May 6, 1934. **Victor Vincent** was born on Aug. 11, 1912 and died on Sep. 26, 1984 in Morley, Mecosta Co, MI.



53. **Otto Crouch** was born on Jan. 11, 1918 in MI.



54. **Arthur Edsel Crouch** was born on Apr. 5, 1918 in Detroit, Wayne Co, MI and died on Dec. 9, 1998 in Madison Heights, Oakland Co, MI. He married **Evelyne Mae Pfaff** on Feb. 2, 1941 in Detroit, Wayne Co, MI. **Evelyne Mae**, daughter of **Clement Oscar Pfaff** and **Helen Edna Smith**, was born on Apr. 4, 1920 in Detroit, Wayne Co, MI.



Children of **Arthur Edsel Crouch** and **Evelyne Mae Pfaff**

- i. 66. **Deanna Helen Crouch** was born on Jul. 7, 1950 in Detroit, Wayne Co, MI.
- ii. 67. **Mary Ann Crouch**.

55. **Thelma Eileen Crouch** was born on May 2, 1923 in Toledo, Lucas Co, OH and died on an unknown date. She married **Mr Edgar**.



Descendants of: George Alexander Crouch

56. **della May Crouch** was born on Feb. 22, 1927 in Detroit, Wayne, MI and died on Nov. 11, 1965. She married **Mr Fitzgerald**.



57. **Margaret Ann Morris** was born in 1956 and died in 1956.



58. **David James Morris** was born on Sep. 1, 1957. He married 1st **Anita Gayle Christner**. **Anita Gayle** was born on Jan. 26, 1958. He married 2nd **Nancy Carol Doak**. **Nancy Carol** was born on Apr. 19, 1963.



Children of **David James Morris** and **Anita Gayle Christner**

- i. 68. **Christopher Michael "Chris" Morris** was born on Jun. 15, 1975.
- ii. 69. **Nicole Lee Morris** was born on Jan. 4, 1980.

59. **Kathleen Marie "Kathy" Morris** was born in Oct. 1958. She married 1st **John Frederick Trevaskis**. **John Frederick** was born on Mar. 17, 1955 and died on Oct. 23, 1998. She married 2nd **Robert Floyd "Bob" Bontrager**. **Robert Floyd "Bob"** was born on May 21, 1958. She married 3rd **Michael Dennis "Mike" Makowski**. **Michael Dennis "Mike"** was born in 1964.



60. **Colleen Kay Morris** was born in 1962. She partnered with 1st **Gary Lee Oneil**. She married 2nd **Frederick Robert "Fred" Rohlman**. **Frederick Robert "Fred"** was born in May 1957. She married 3rd **Daniel Joseph "Dan" Hendrix**. **Daniel Joseph "Dan"**, son of **Marion Clyde Hendrix** and **Meryl C (x) Hendrix**, was born in Dec. 1962.

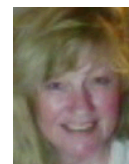

Children of **Colleen Kay Morris** and **Gary Lee Oneil**

- i. 70. **Gary Alan Morris** was born in Dec. 1978.

Children of **Colleen Kay Morris** and **Frederick Robert "Fred" Rohlman**

- ii. 71. **Kari Lee Rohlman** was born on Aug. 3, 1983.
- iii. 72. **Cheri Ann Rohlman**.
- iv. 73. **Jennifer Kay Rohlman**.

61. **Angeleen Fay "Angie" Morris** was born on Mar. 17, 1964.



Descendants of: George Alexander Crouch

62. **Albert Wilber "Al" Schroeder** was born on Nov. 20, 1937 in Shelby Twp, Macomb Co, MI and died on May 8, 1981 in Shelby Twp, Macomb Co, MI. He married **Eleanor Anne Eckert** About 1962 in Oakland Co, MI. **Eleanor Anne**, daughter of **Douglas Carl Eckert** and **Dorothy Mildred Lampson**, was born on Dec. 23, 1937 in MI and died on Feb. 13, 2009 in Crittenton Hospital, Rochester Hills, Oakland Co, MI.



Children of **Albert Wilber "Al" Schroeder** and **Eleanor Anne Eckert**

- i. 74. **Kevin John Schroeder** was born on Nov. 23, 1962 in Macomb Co, MI and died on Dec. 6, 2012 in Henry Ford Hospital, Detroit, Wayne Co, MI.
- ii. 75. **David Michael "Dave" Schroeder** was born on Sep. 18, 1964 in St Joseph Hospital, Mount Clemens, Macomb Co, MI.
- iii. 76. **Joseph Eric "Joe" Schroeder** was born on Oct. 21, 1967 in Macomb Co, MI.
- iv. 77. **Todd Matthew Schroeder** was born on Feb. 12, 1973 in Macomb Co, MI.

63. **Mary Ann Schroeder** was born on Sep. 29, 1940 in Utica, Macomb Co, MI and died on Aug. 14, 2014 in Florissant, Saint Louis Co, MO. She married **Dale Edward Randall** on May 2, 1959 in Rochester Hills (Brooklands Subdivision), Oakland Co, MI. **Dale Edward**, son of **Roy Harris Randall** and **Katherine Marie "Kay" Patterson**, was born on Nov. 22, 1935 in Ypsilanti, Washtenaw Co, MI.



Children of **Mary Ann Schroeder** and **Dale Edward Randall**

- i. 78. **Timothy Edward "Tim" Randall** was born on Aug. 15, 1960 in Grand Rapids, Kent Co, MI.
- ii. 79. **Jeffrey Dale "Jeff" Randall** was born on Dec. 23, 1961 in Grand Rapids, Kent Co, MI.
- iii. 80. **Brian Jay Randall** was born on Jul. 16, 1968 in Grand Rapids, Kent Co, MI.
- iv. 81. **Debra Ann "Debbie" Randall** was born on May 21, 1970 in Grand Rapids, Kent Co, MI.
- v. 82. **Matthew Allen "Matt" Randall** was born on Sep. 1, 1978 in St Johns Mercy Medical Center, Creve Coeur, St Louis Co, MO.

64. **William Amos "Bill" Schroeder** was born on Jan. 31, 1946 in Utica, Macomb Co, MI and died on Jan. 18, 2002 in Chicken Shack, Royal Oak, Oakland Co, MI. He married **Judy Norine Griffin** on Feb. 26, 1966 in Rochester Hills, Oakland Co, MI. **Judy Norine**, daughter of **Spencer Addy Griffin** and **Margaret Mary Hervey**, was born on Jun. 23, 1947 in MI.



Children of **William Amos "Bill" Schroeder** and **Judy Norine Griffin**

- i. 83. **Cynthia Louise "Cindy" Schroeder** was born on Aug. 7, 1967 in Oakland Co, MI.
- ii. 84. **Richard Allen "Rich" Schroeder** was born on Aug. 2, 1972 in Oakland Co, MI.

65. **Cheeri Lee Schroeder** was born on Jul. 14, 1947 in Mount Clemens, Macomb Co, MI and died on Dec. 18, 2009 in Crittenton Hospital, Rochester Hills, Oakland Co, MI. She married **Roger J "Skip" Griffin**. **Roger J "Skip"**, son of **Spencer Addy Griffin** and **Margaret Mary Hervey**, was born on Oct. 25, 1950 in Oakland Co, MI and died on Mar. 21, 1982 in Oakland Twp, Oakland Co, MI.

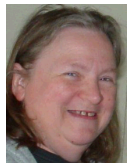

Children of **Cheeri Lee Schroeder** and **Roger J "Skip" Griffin**

- i. 85. **Christopher Alan "Chris" Schroeder** was born on Jun. 8, 1972 in Oakland Co, MI.

Descendants of: George Alexander Crouch

5th Generation (Great(2)-grandchildren)

66. **Deanna Helen Crouch** was born on Jul. 7, 1950 in Detroit, Wayne Co, MI. She married 1st **Louis Edward Podobnikar**. **Louis Edward** was born on Nov. 8, 1948 and died on Feb. 18, 1995 in Madison Heights, MI. She married 2nd **Lester Gorda Jones** on Jan. 16, 1971 in Roseville, Macomb Co, MI. **Lester Gorda** was born on Feb. 17, 1950 in Detroit, Wayne Co, MI.



67. **Mary Ann Crouch**.



68. **Christopher Michael "Chris" Morris** was born on Jun. 15, 1975. He married **Ms (x) Morris**.



69. **Nicole Lee Morris** was born on Jan. 4, 1980. She married **Matthew Alan Seitz**. **Matthew Alan** was born on May 26, 1974.

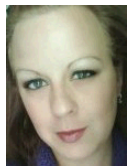

70. **Gary Alan Morris** was born in Dec. 1978. He married **Christina "Tina" (x) Morris** in Oct. 2006.

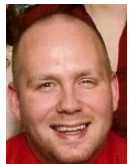

71. **Kari Lee Rohlman** was born on Aug. 3, 1983. She married **Eric Deshannon Hunt**. **Eric Deshannon** was born in 1974.



72. **Cheri Ann Rohlman**.



73. **Jennifer Kay Rohlman**.



Descendants of: George Alexander Crouch

74. **Kevin John Schroeder** was born on Nov. 23, 1962 in Macomb Co, MI and died on Dec. 6, 2012 in Henry Ford Hospital, Detroit, Wayne Co, MI. He married **Deborah "Debbi" Lynne Ellsworth** on Nov. 3, 2012 in Rochester Hills, Oakland Co, MI **Deborah "Debbi" Lynne** was born on Nov. 25, 1952.



75. **David Michael "Dave" Schroeder** was born on Sep. 18, 1964 in St Joseph Hospital, Mount Clemens, Macomb Co, MI. He married 1st **Melinda M Marshall**. **Melinda M**, daughter of **Richard William "Rich" Marshall, Jr.** and **Patricia Ann "Patty" Birmingham**, was born on Mar. 31, 1965. He married 2nd **Lori Ann Sheldon** on Feb. 2, 2002 in MI. **Lori Ann**, daughter of **Erwin Lemual "Butch" Sheldon, Jr.** and **Kathleen Ann "Kathy" Koupus**, was born on Jan. 20, 1975.



76. **Joseph Eric "Joe" Schroeder** was born on Oct. 21, 1967 in Macomb Co, MI. He married **Heather D (x) Schroeder**. **Heather D** was born on Sep. 1, 1973.



77. **Todd Matthew Schroeder** was born on Feb. 12, 1973 in Macomb Co, MI.

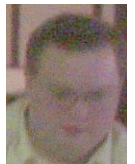

78. **Timothy Edward "Tim" Randall** was born on Aug. 15, 1960 in Grand Rapids, Kent Co, MI.



79. **Jeffrey Dale "Jeff" Randall** was born on Dec. 23, 1961 in Grand Rapids, Kent Co, MI.



80. **Brian Jay Randall** was born on Jul. 16, 1968 in Grand Rapids, Kent Co, MI. He married **Barbara Sue Caldwell** on Aug. 5, 1989 in Truman Farm Longview Lake Chapel, Jackson Co, MO **Barbara Sue**, daughter of **David Leon Caldwell** and **Vauneta June Green**, was born on Dec. 26, 1965.



81. **Debra Ann "Debbie" Randall** was born on May 21, 1970 in Grand Rapids, Kent Co, MI. She married 1st **Erin Nicole "Nikki" Fischer** in 1988 in Creve Coeur, St Louis Co, MO **Erin Nicole "Nikki"**, daughter of **John Bruce Wayne Fischer, Sr.** and **Orva Lynn (x) Fischer**, was born in Apr. 1968. She married 2nd **William Fletcher "Bill" Tate** About 1989 in MO. **William Fletcher "Bill"** was born on Jun. 30, 1959. She married 3rd **Raymond Edward "Ray" Wentz, II** on Feb. 14, 1992 in Golden, Jefferson Co, CO. **Raymond Edward "Ray"**, son of **Raymond Edward Wentz, I** and **Dorothy Marie Buechel**, was born on Jun. 4, 1966 in St Louis Co, MO.



Descendants of: George Alexander Crouch

82. **Matthew Allen "Matt" Randall** was born on Sep. 1, 1978 in St Johns Mercy Medical Center, Creve Coeur, St Louis Co, MO. He married **Leeann Marie Blackburn** on Dec. 16, 2000. **Leeann Marie**, daughter of **Harry Jefferson Crossley** and **Katherine Louise "Kathy" Richmond**, was born on Jul. 4, 1981 in Military Base, Amsterdam Netherlands.



83. **Cynthia Louise "Cindy" Schroeder** was born on Aug. 7, 1967 in Oakland Co, MI. She married 1st **Dennis Richard Smith, Sr.** in Feb. 1998. **Dennis Richard**, son of **Richard Leslie Smith** and **Margaret Ethel (x) Smith**, was born on Feb. 22, 1960 in MI. She married 2nd **David Gene "Dave" Usrey** in Sep. 1987. **David Gene "Dave"**, son of **Donald Eugene Usrey, Sr.** and **Shirley Mae Truhan**, was born on Jul. 23, 1963.



84. **Richard Allen "Rich" Schroeder** was born on Aug. 2, 1972 in Oakland Co, MI. He married **Shannon Natalie-Joy Tovar** in Oct. 1999. **Shannon Natalie-Joy**, daughter of **Ricardo T "Richard" Tovar** and **Agatha Vassallo**, was born on Jun. 16, 1976.



85. **Christopher Alan "Chris" Schroeder** was born on Jun. 8, 1972 in Oakland Co, MI.

